

Conclu

Recomm
that Sena
Undergra

Respectfu



Jusan K

S
C
C
M
A
S
J
P
N
K
P
T
R
P

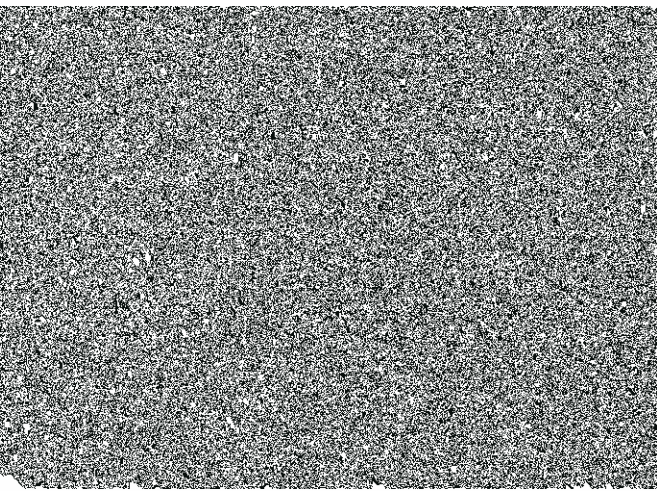

Admission Policy For Aboriginal Candidates To ~~First~~ Undergraduate Programs

In recognition of the need to encourage participation by members of the Aboriginal community in post secondary education, Queen's University offers Aboriginal candidates ~~an~~ additional and alternative pathway for admission to the first year of a ~~full~~ first-entry undergraduate degree program.

Aboriginal candidates must apply through the Ontario Universities' Application Centre (OUAC) and should expect to meet the general admission conditions for each program (at minimum the university admission average) and deadlines for undergraduate admission, including completion of the ~~an~~ ~~OUAC~~ Statement of Experience (SE) and any applicable supplementary essays.

Offers of admission will be made to Aboriginal candidates ~~1d underrnd(ett)theUno thr(o)-7(n)2(C)7(ri)11(t(n)5(n)~~